A2 | 18133 | 92

PLAN SHOWING THE PROPOSED CONSTRUCTION OF A HOUSE IN S.NO 167/1A, 1A3 AND M2 OF VANDALUR VILLAGE AT P.NO. 72 AT KAMALAMMAL ROAD - NORTON SHANMUGA MUDALIAR NAGAR - KATTANKOLATHUR TOWN PANCHAYAT LIMIT. SCALE 1:100 & 200.

PLOT AREA -	2450 SQ.FT.	228	SQ.MTS.
PRO PLINTH AREA -	1054 SQ.FT.	98	SQ.MTS.
OPEN SPACE -	1396 SQ.FT.	130	SQ.MTS.
FSI	0.43	COVERAGE	43%

SCRUTINY PLAN

Planning Permit No. A/1859/92
APPROVED
SUBJECT TO THE CONDITIONS IN THIS OFFICE LETTER.
A2/18133/92 Date 12-92
FOR MEMBER SECRETARY
MADRAS METROPOLITAN DEVELOPMENT AUTHORITY
MADRAS - 600 008.

26/8/92

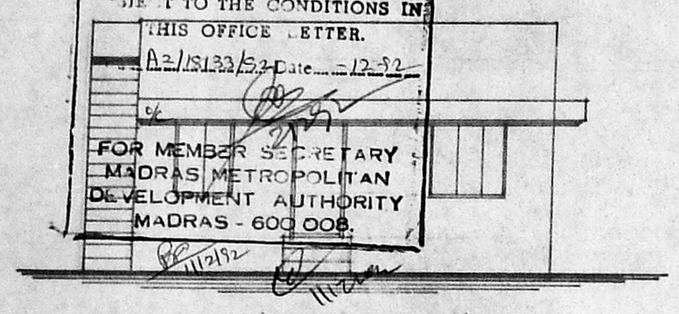

FRONT ELEVATION.

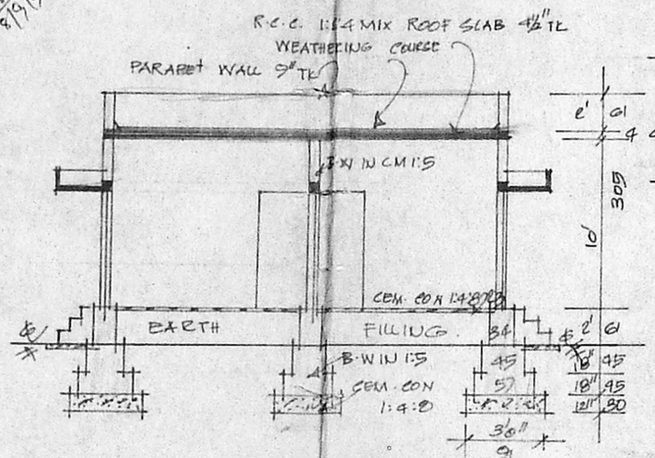

SECTION ON 'AA'

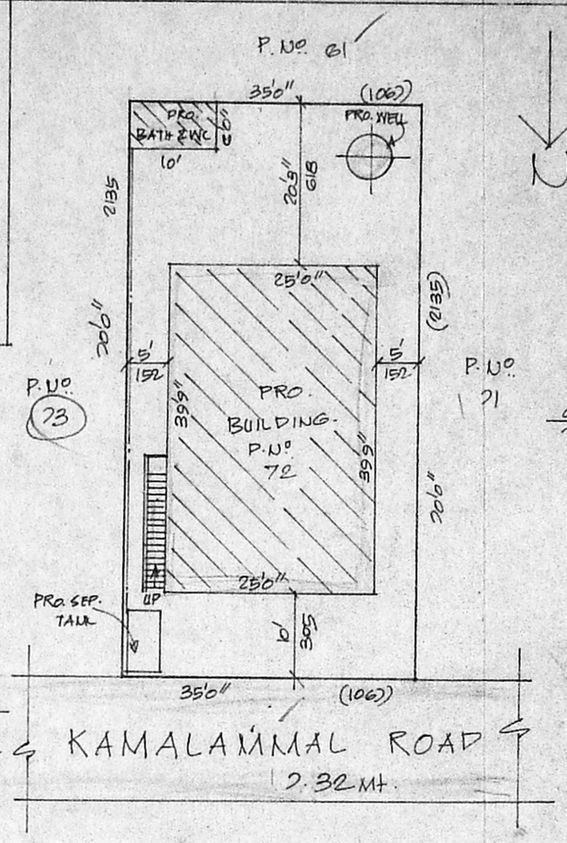

SITE PLAN
SCALE 1:200

COLOUR INDEX
PROPOSED
ROAD
SITE BOUNDARY

STAIR CASE
WIDTH 75CMS | RAISE 12CMS | TREAD 23CMS.

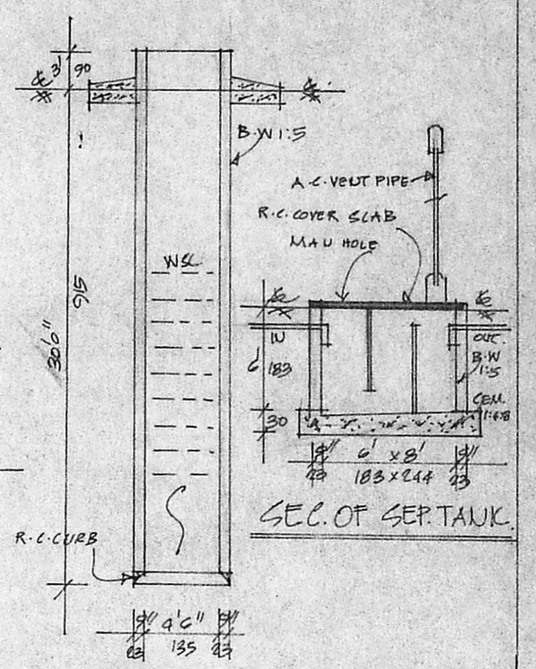

SEC. OF SEP. TANK.

SEC. OF WELL

REFERENCE

D.	DOOR	100 x 213
D1.	DOOR	91 x 183
D2.	DOOR	75 x 183
W.	WINDOW	91 x 135
V.	VENT.	91 x 61

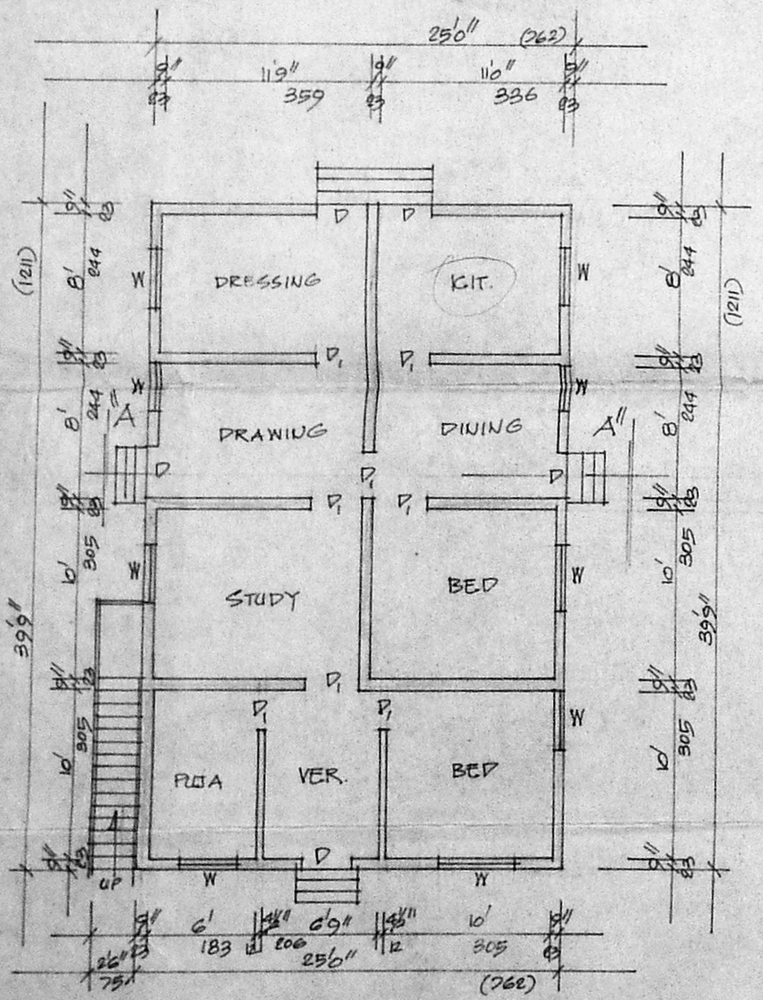

PLAN.

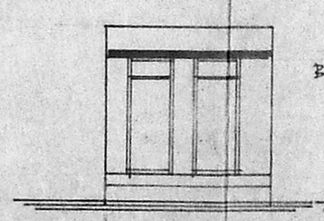

ELEVATION.

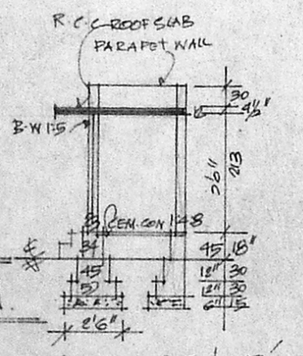

SEC. OF 'AB'

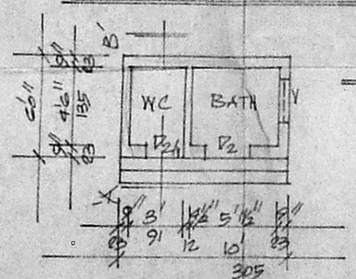

PLAN OF BATH & WC

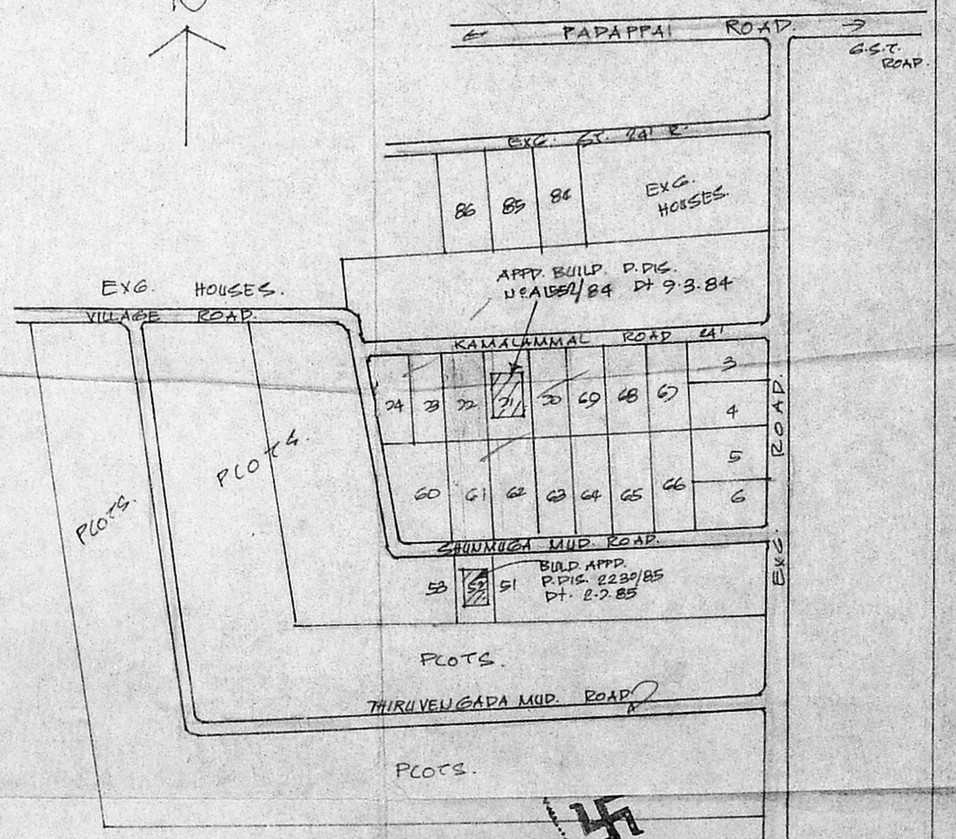

LAYOUT PART.

K. Krishnarajan
Krishnarajan, L.C.E.
Consulting Engineer
Licensed Surveyer
MADRAS CORPORATION & TAMBARAM MUNICIPALITY
LICENSE No. 36 (Old Class)
Brincavan, Kennedy Street
WEST TAMBARAM, MADRAS-600 008

NEO TECNIC's 34/3/92

OWNER